



Allscripts Analytics

Charts & Dashboards

June 2011

vitalcenter

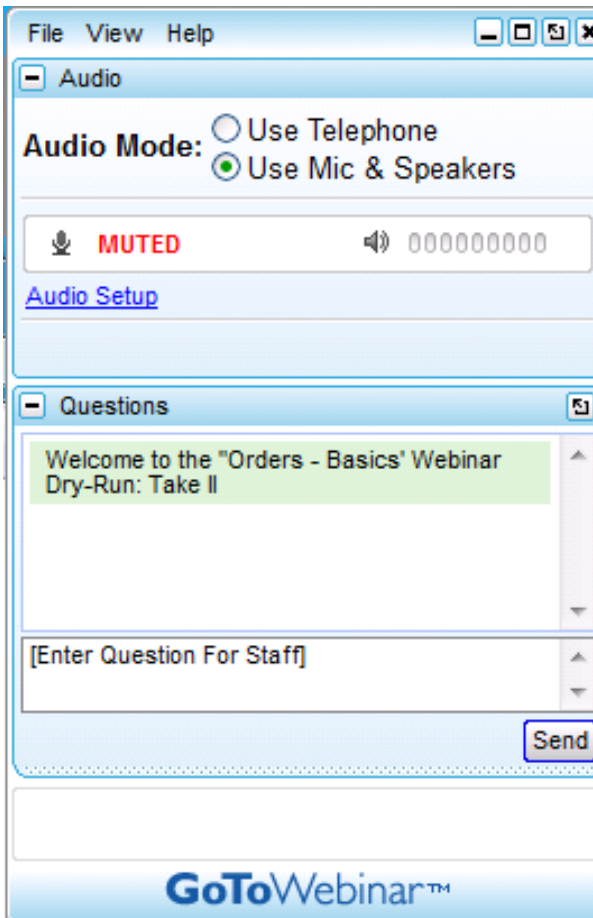
Submit questions during the webinar



The screenshot shows a GoToWebinar window with a menu bar (File, View, Help) and standard window controls. It features two main sections: 'Audio' and 'Questions'. The 'Audio' section includes 'Audio Mode' options: 'Use Telephone' (unselected) and 'Use Mic & Speakers' (selected). Below this is a 'MUTED' status indicator with a speaker icon and a volume level of '000000000'. A link for 'Audio Setup' is also present. The 'Questions' section contains a text area with the message 'Welcome to the "Orders - Basics" Webinar Dry-Run: Take II'. Below the text area is a label '[Enter Question For Staff]' and a 'Send' button. The GoToWebinar logo is at the bottom of the window.

Agenda

- Overview of Charts
- Creating a Chart
- Best Practices
- Overview of Precision Access Center
- Setting up Access Center
- Adding Objects
- Best Practices

Overview of Charts

- Accessible from the Ad Hoc tab of Precision.BI

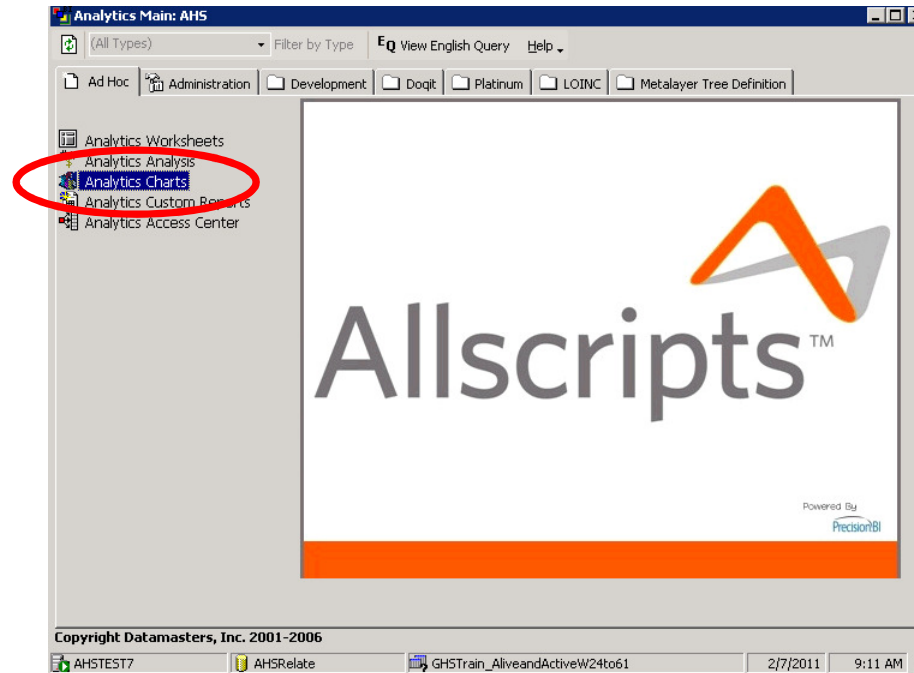

Overview of Charts

- A range of chart types is available
- Fully customizable axes, crosstabs, and formatting
- Usable in other parts of Analytics
- Can be exported to PDF, Excel, or Word

How to Create a Chart

- Select data fields for X and Y axes
- Define search

Three useful tools:

- Chart toolbar
- Annotation toolbar
- Slice

Best Practices for Charts

- Keep it simple
 - Remember who the final audience is
 - Not everyone is familiar with the data and layout
- Labels and titles
 - ABC – Always Be Clear
 - Keep the appropriate legends and labels
- Naming conventions
 - Charts can be used multiple times

Overview of Precision Access Center

- Goal: Instant access to current data for non-Analytics users
- Two components: Dashboard and Object Pane
- Users can include reports, charts, and crosstabs

Embrace the new world of healthcare



Overview of Precision Access Center

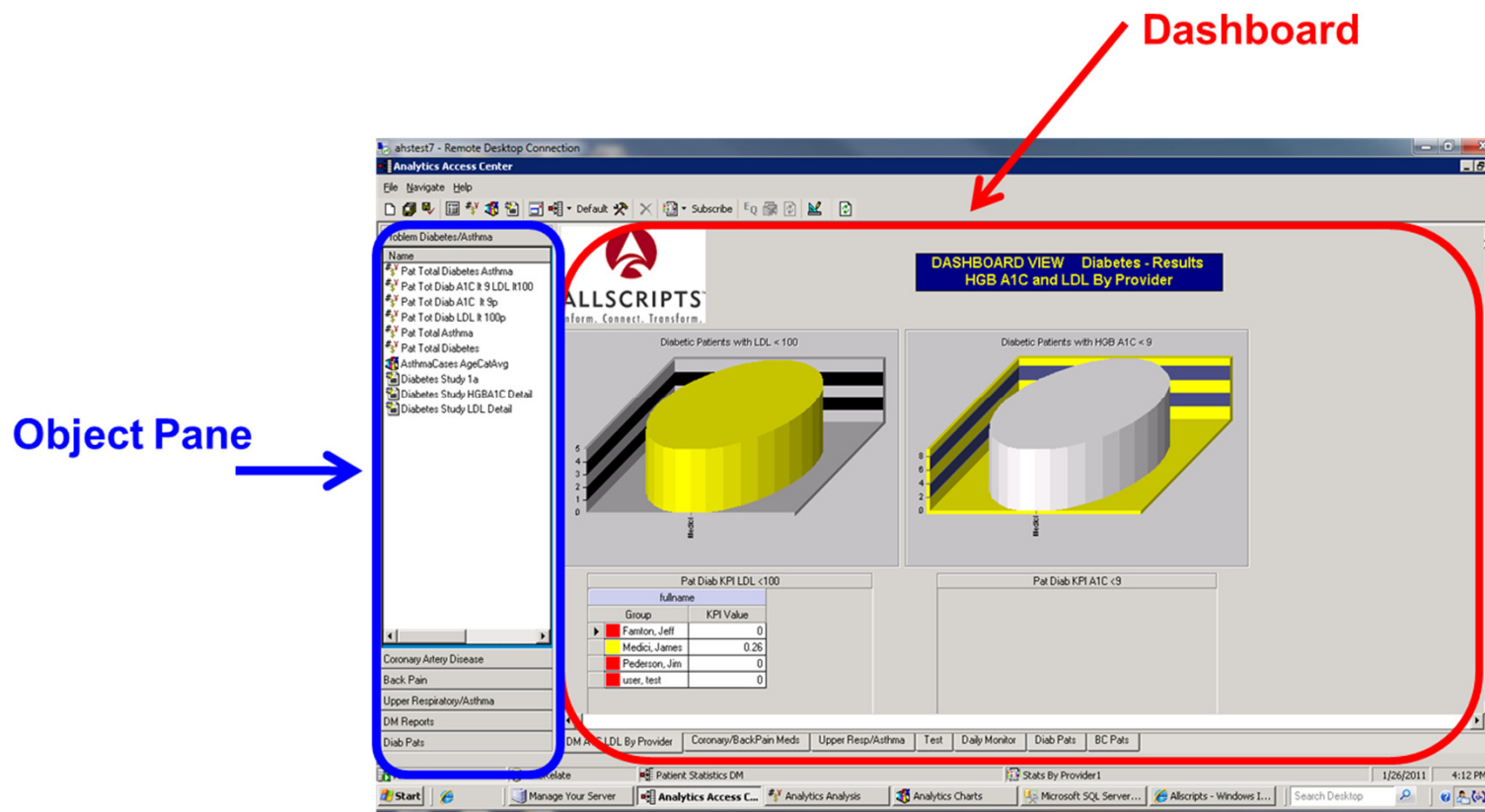

vitalcenter



Overview of Precision Access Center

- **Level 1: Access Center Object**
 - Precision Access Center (PAC) Object: where Dashboard tabs and Object Pane categories can be customized
- **Level 2: Dashboard and Object Pane**
 - Tabs can be added to the Dashboard
 - Categories can be added to the Object Pane
- **Level 3: Objects are then added to Dashboard tabs and Object Panes**
 - Icons and menu can be used to navigate through Analytics

Setting Up Access Center

User can open existing PAC or create a new one

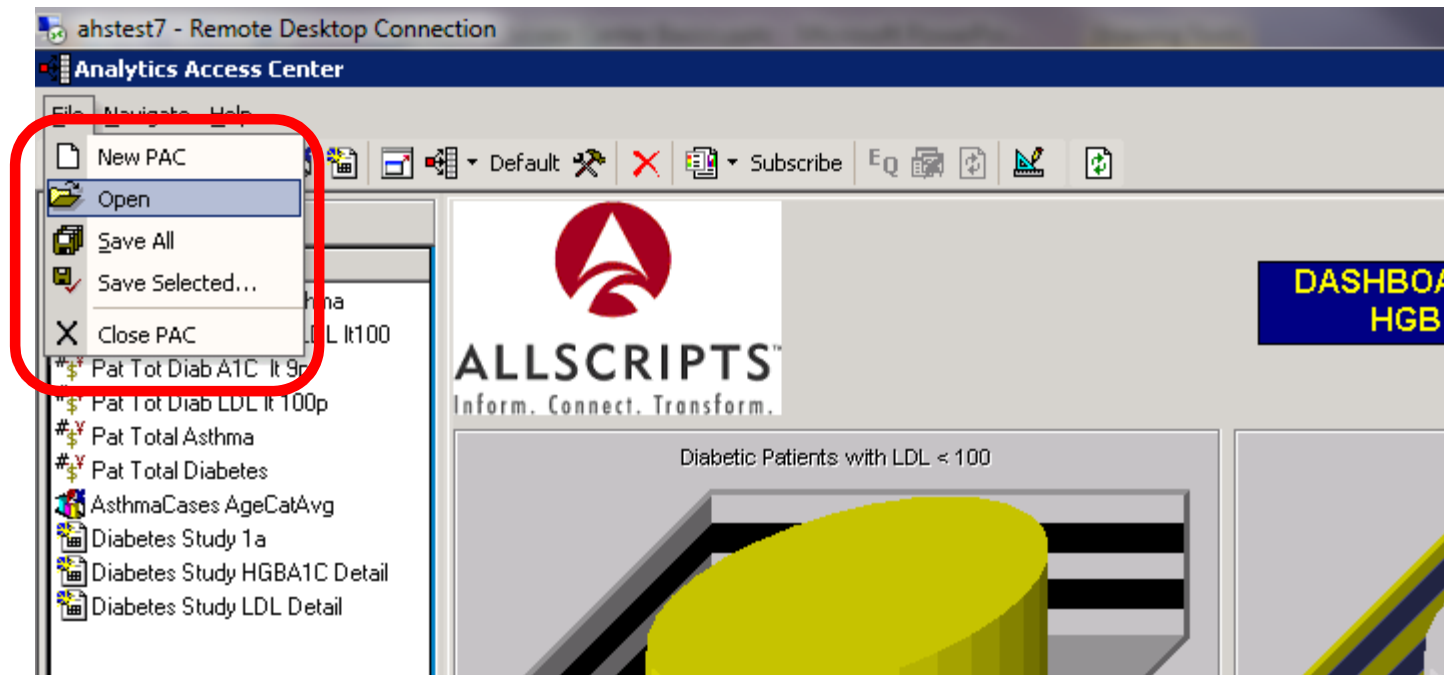

Setting Up Access Center

Use the 'PAC Setup' icon to create or modify a PAC

- Object Pane categories
- Dashboard tabs

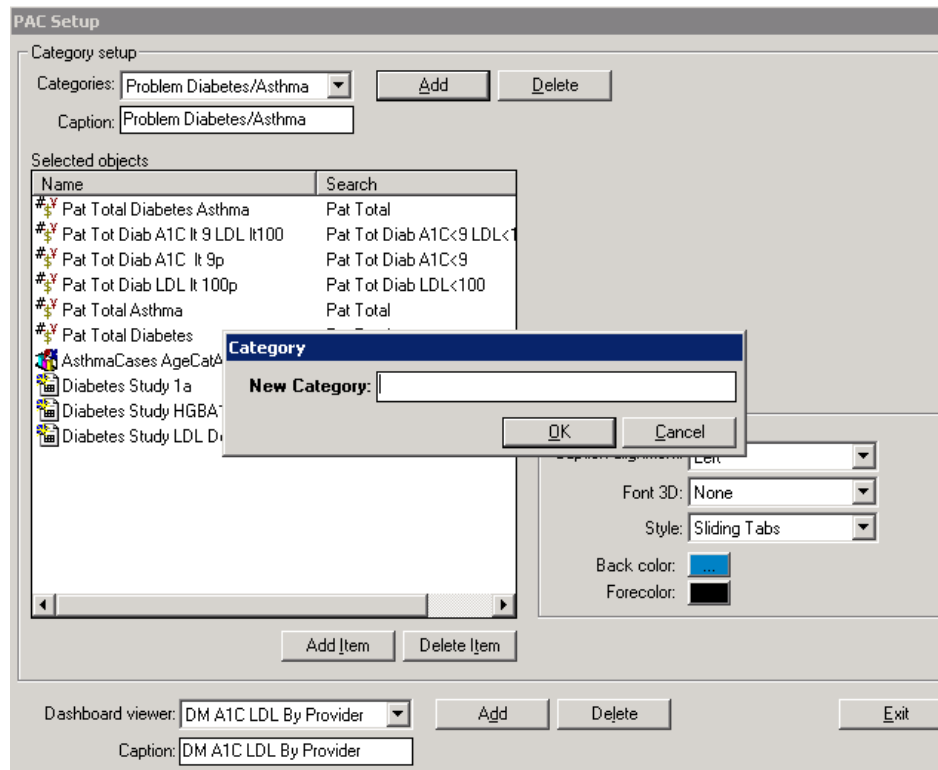

Adding Objects to the Object Pane

Select 'Add Item' in the PAC Setup screen

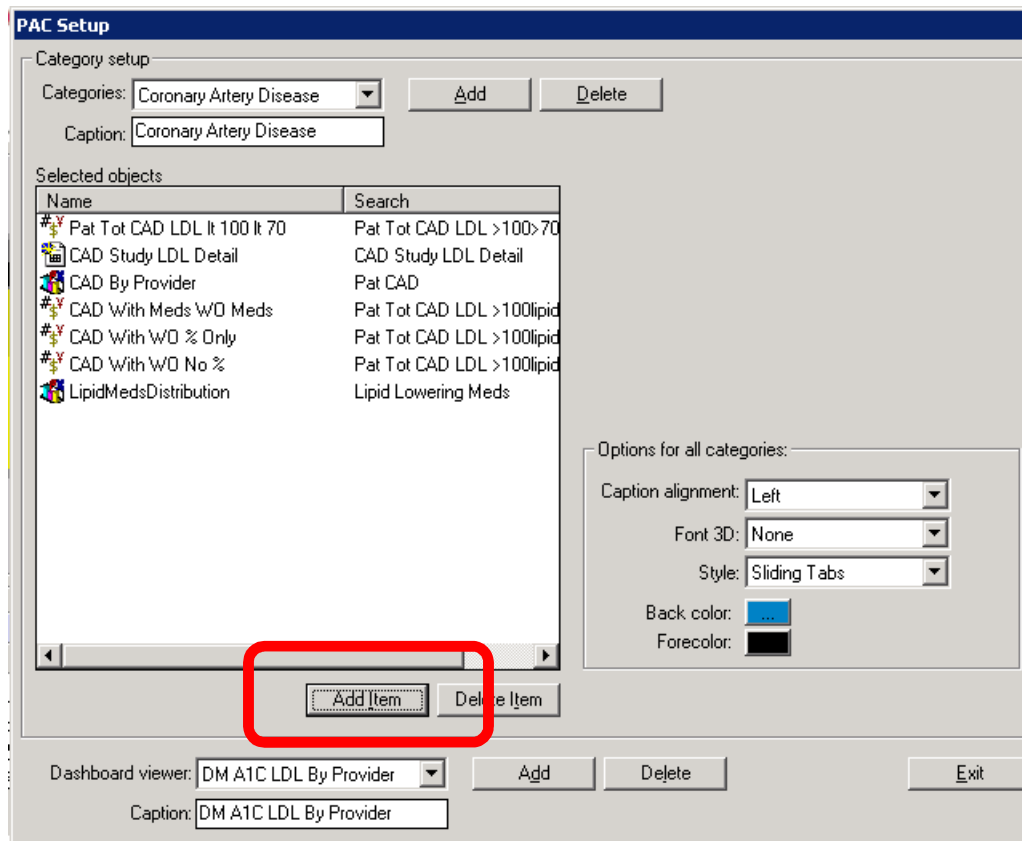

Embrace the new world of healthcare



Adding Objects to the Dashboard

Dashboards use Design View for adding items

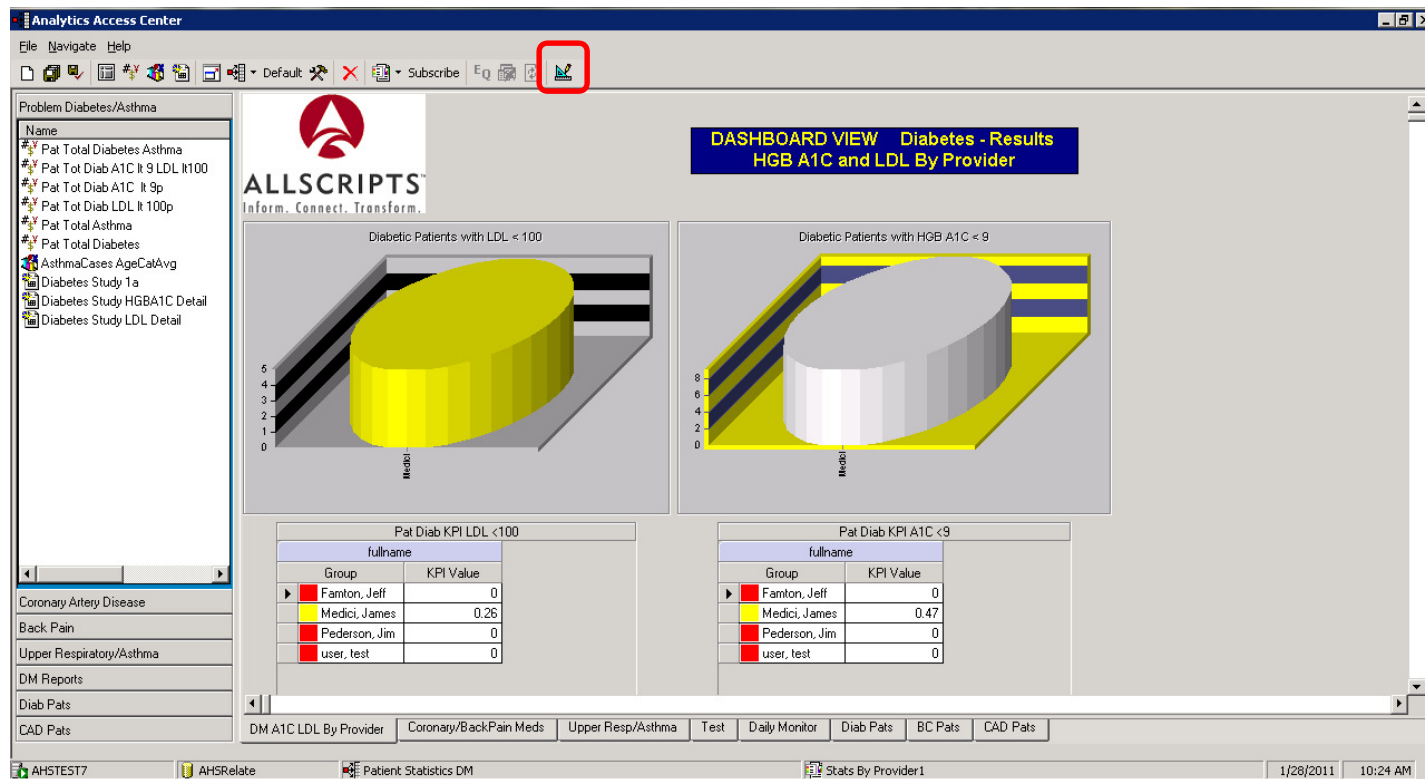

vitalcenter



Embrace the new world of healthcare



Adding Objects to the Dashboard

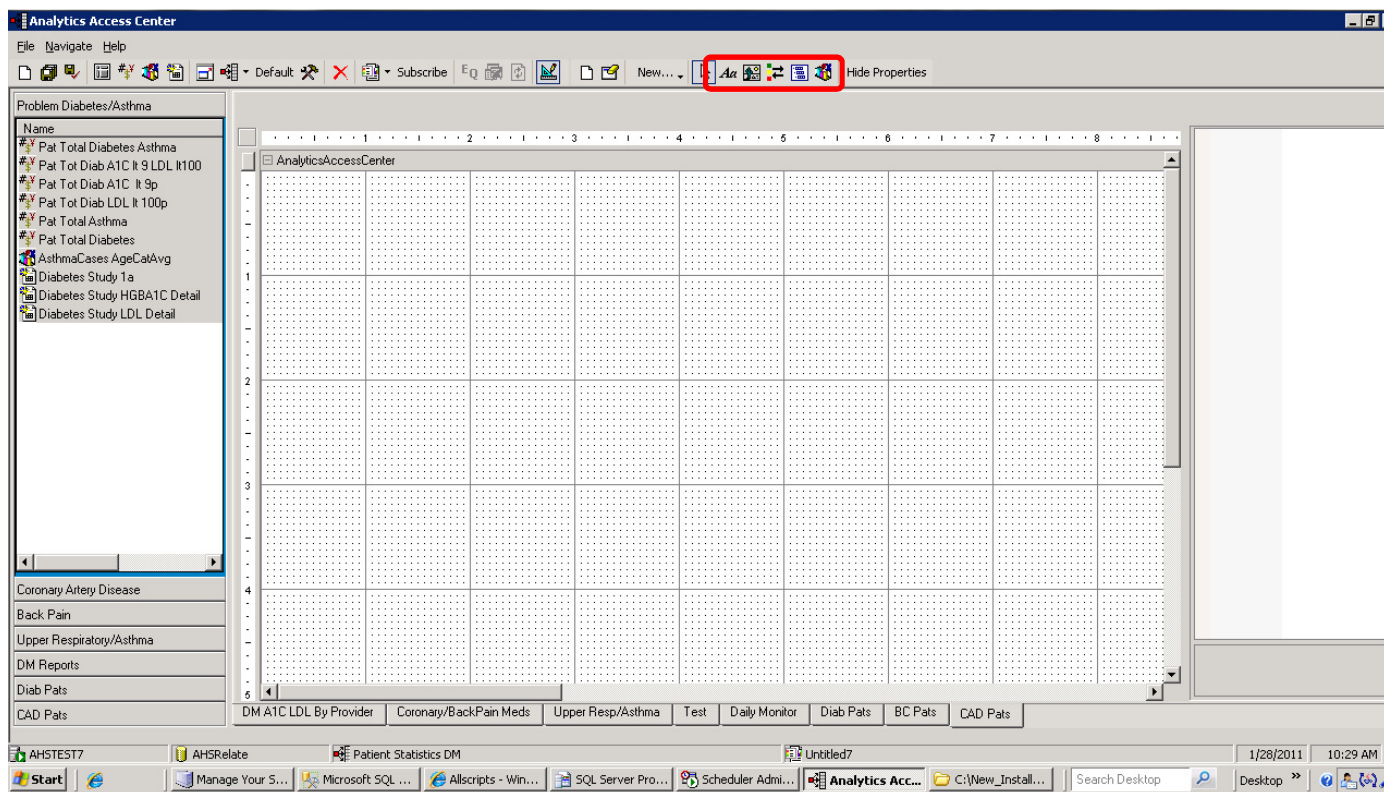

vitalcenter



Best Practices for Access Center

- Divide up content by specialty
 - Object Panes and Dashboards exist for a reason – use them!
 - Allows users to find specific content more easily
- Labels and titles
 - ABC – Always Be Clear
 - Use labels to identify and describe the object
- Naming conventions
 - Save Dashboards/Object Panes or PACs for individuals or user groups by name

Summary

- **Charts**
 - Overview
 - Creating a Chart
 - Options and formatting
- **Access Center**
 - Overview and usage
 - Creating a PAC
 - Adding objects

Embrace the new world of healthcare



Questions

At this time, we will review the questions submitted prior to and during the webinar.

vitalcenter



Embrace the new world of healthcare



Thank you for joining us today. For additional assistance....

You can contact us through our website at
www.galenhealthcare.com

The screenshot shows the GALEN Healthcare Solutions website. The header includes the company logo and a navigation menu with links: VitalCenter | Webcasts | Reporting | Blog | Wiki | Careers | Home. The 'Wiki' link is circled in red. Below the header is a secondary menu with links: Technical Services | Professional Services | Testimonials | About Us | Contact Us. The 'Contact Us' link is also circled in red. The main content area features the tagline 'embrace the new world of healthcare' and a stethoscope image. A text block describes the HITECH Act. A 'vitalcenter' logo is present. A contact form overlay is shown on the right, titled 'contact us'. It contains input fields for First Name, Last Name, Company, Phone, Email, City, and State/Province. Below these fields are three checkboxes: Technical Services, Project Management, and Implementations. The footer includes the 'vitalcenter' logo and the GALEN Healthcare Solutions logo.

VitalCenter | Webcasts | Reporting | Blog | Wiki | Careers | Home

Technical Services | Professional Services | Testimonials | About Us | Contact Us

embrace the new world of healthcare

Empowering our partners to provide extraordinary patient care

The Health Information Technology for Economic and Clinical Health (HITECH) Act (part of the Stimulus package known as the American Recovery and Reinvestment Act), signed into law by President Obama on February 17, 2009, is poised to fundamentally alter the way patient care is provided in the United States.

ANNOUNCING
vitalcenter
Your Business Continues

contact us

First Name *
Last Name *
Company *
Phone *
Email *
City *
State/Province *

☐ Technical Services
☐ Project Management
☐ Implementations

vitalcenter GALEN HEALTHCARE SOLUTIONS