11.4.1 Tips, Tricks, Gotcha's from Configuration to Go Live

Presenters: Crystal Vervaecke and Christy Erickson

Empowering Extraordinary Patient Care

Goal/Objectives

- **Goal:** Share information regarding all aspects of 11.4.1 upgrade from configuration to Go Live and increase success of 11.4.1 Go Live

- **Objectives:**
  - Identify 2 tasks that a client can begin prior to formal Allscripts upgrade team engagement.
  - Review key re-design changes to be considered for configuration, testing, and end user training.
  - Discuss known issues from 11.4.1 HF 1 and HF 2 testing/go live's

Design/Configuration

Where are you today?

- Do you have a signed contract?
- Speed 2 Value or customized?
- Do you know key milestones dates or timeframes?
- Do you have it in your test system?
  - What version? Will you take more hot fixes/patches for Go live?
- Do you have documented test scripts of your workflows?
- Do you have current state test scripts?
- Do you have future state test scripts?
- Have you attended e-learning?
- Have you read resolved, known issues list, enhancement documentation?

Design/Configuration- Tips

- Ask for configuration guide/build workbook for 11.4.1 upgrade if you don't have it already
  - Pull spreadsheets from Prod to review current state, consider making changes as possible
- Begin design meetings as soon as you can
  - Document all design decisions to ease configuration
- Assign configuration tasks out to team prior to configuration week
  - Consider having the same resource who does "test" configuration perform the "Go Live" configuration
  - Have 1 owner of configuration spreadsheet
- Only load/update in SSMT what was configured for upgrade
  - Time the actual configuration time to have a baseline for go live weekend

Design/Configuration- Tricks

- **Preferences- find out what is new**
  - Pull an extract from Production now on current version paste on sheet 1 of the excel
  - Once you have completed the upgrade pull a fresh copy of preferences on sheet 2
  - Add a Sheet 3 and merge both sheet 1 and sheet 2
  - If you don't have your test upgrade yet then complete the first step and use the preference guide to review the differences
  - Consider looking at the MU stage 2 Core items for preferences as well and how items need to be configured

Design/Configuration- Tricks

- **Enhancements**
  - The configuration guide supplied doesn't include enhancement configuration steps
  - Review what you plan on using and add the steps to your configuration guide to ensure all items are captured in configuration for test and go live

Design/Configuration- Gotcha's

- **Keywords**
  - Issue Case 05448391

- **Order Groups- SSMT**
  - Issue Case 06818985

- **Billing Location- date will default to 2013**
  - SSMT or upgrade tech can run a script

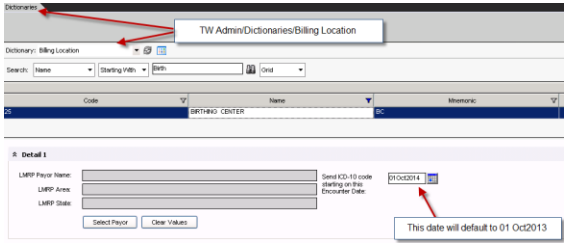

Design/Configuration- Gotcha's

- **Carbon Copy- changes in Carbon Copy**
  - New defaults and different names so it won't look exactly the same as your current version
  - Issues with Allscripts defaults pulling in and overriding current defaults (06661507)

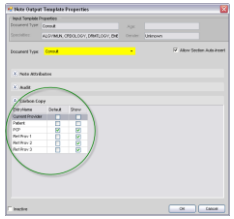
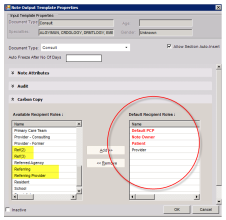
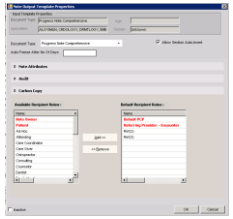

- **Noteform Assessments**
  - Issue Case 06965924
  - Consider not using or having provider Save/Commit prior to going to the Plan section.
  - Also in building think about ICD-10 and adding specificity

Testing- Tips/Tricks

- Have a documented test plan
  - http://wiki.galenhealthcare.com/Test_Plan_Development
- Spend most of your time on workflow testing
- Consider using Super Users
- Test after every patch and/or Hot Fix

Testing- Gotcha's

- Auto Print Defaults- design change
  - New preference: Communication methods that print default copy under Orders preference

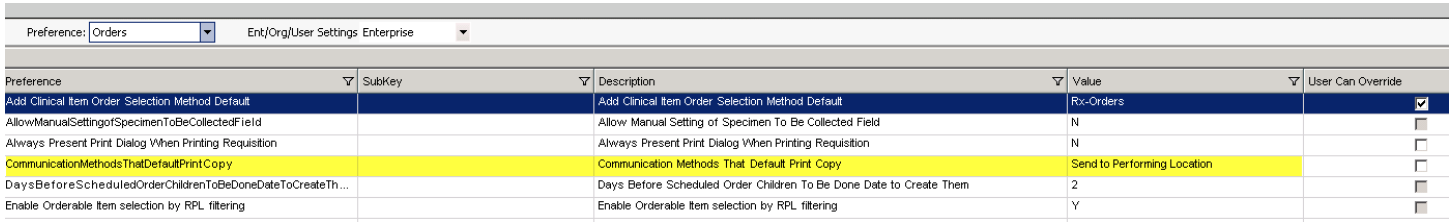

- Immunization Registry
  - Immunization History requires consent, intended design

- Rx Renew-
  - Dosage Calculator / Split Screen

- Clinical Summary
  - Vitals EIE showing
  - Plan Section- Noteform naming showing
  - Depending on screen resolution users may not be able to see the Generate CS button

Testing- Gotcha's- Clinical Summary

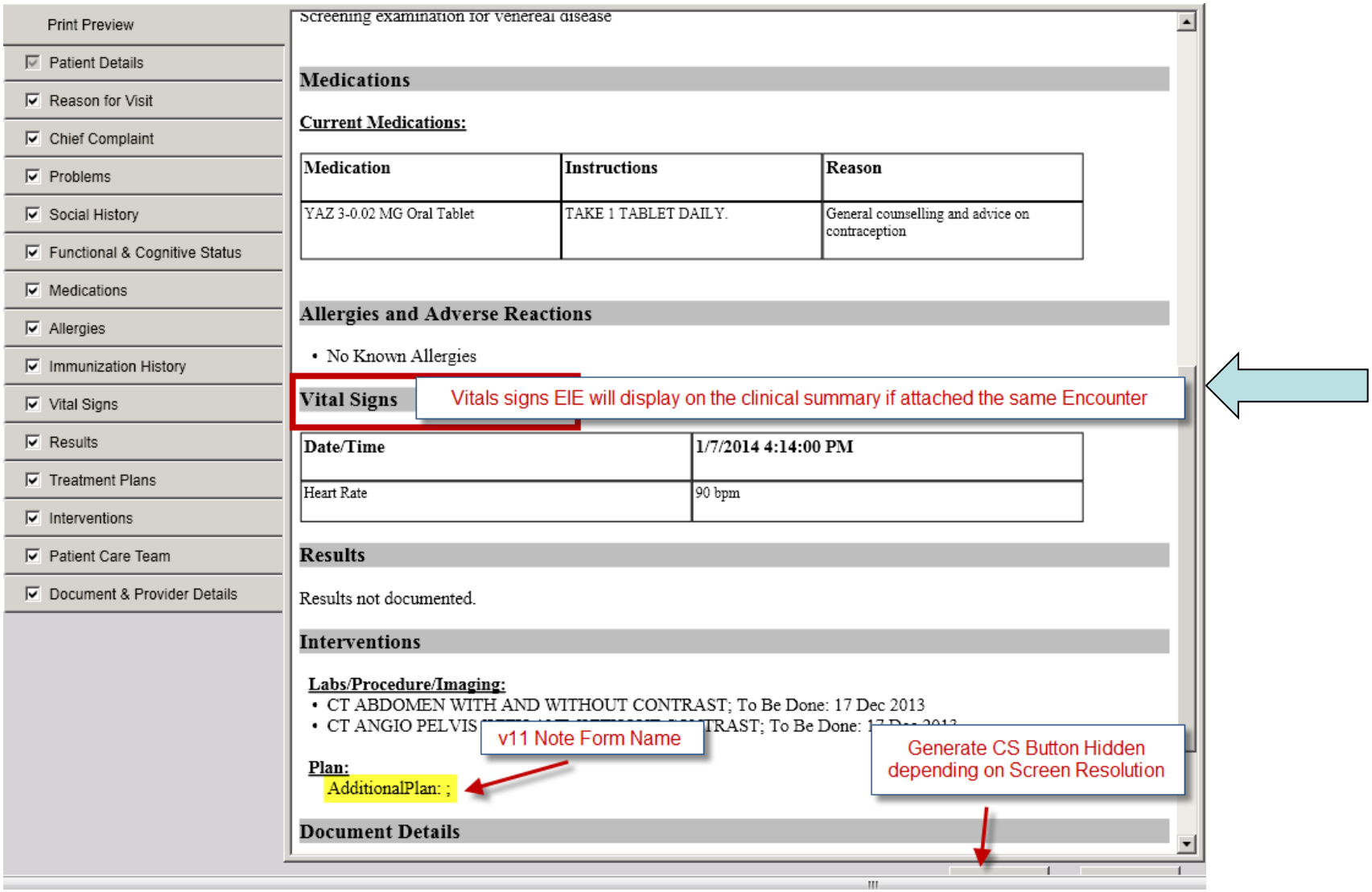

Testing- Gotcha's

- Medication Reconciliation in RED letters
  - On Medication component RED letters won't be able to reconcile, use right click Reconcile Hx as work around
- Patient Goals- type
  - Zip code showing
- Additional Information Questions
  - Fixed a previous issue so it may affect on how your AOE's display

Testing- Gotcha's- Medication Reconciliation

Testing- Gotcha's- Patient Goals

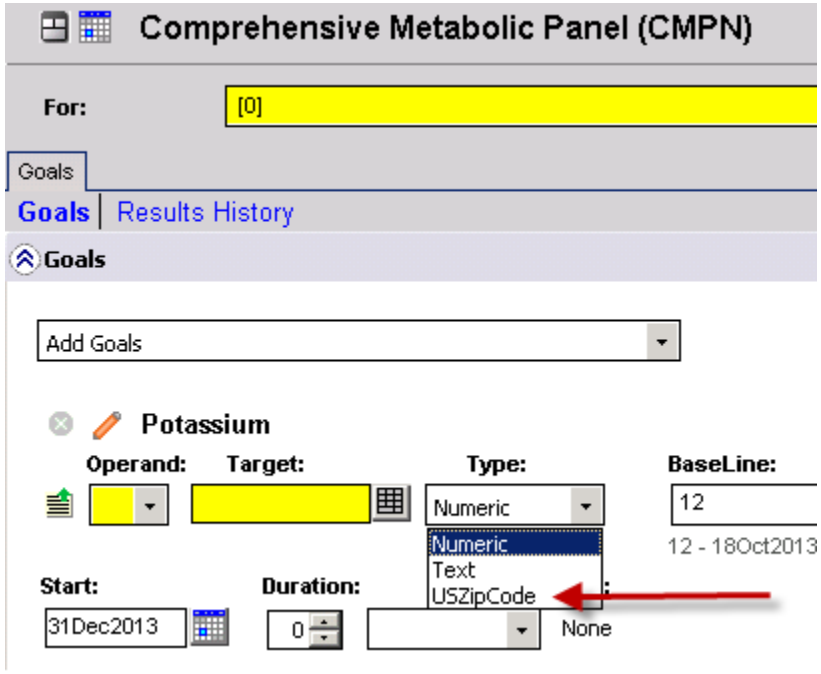

Testing- Gotcha's- AOE's

- AOE's

PROD (v11.2.3)

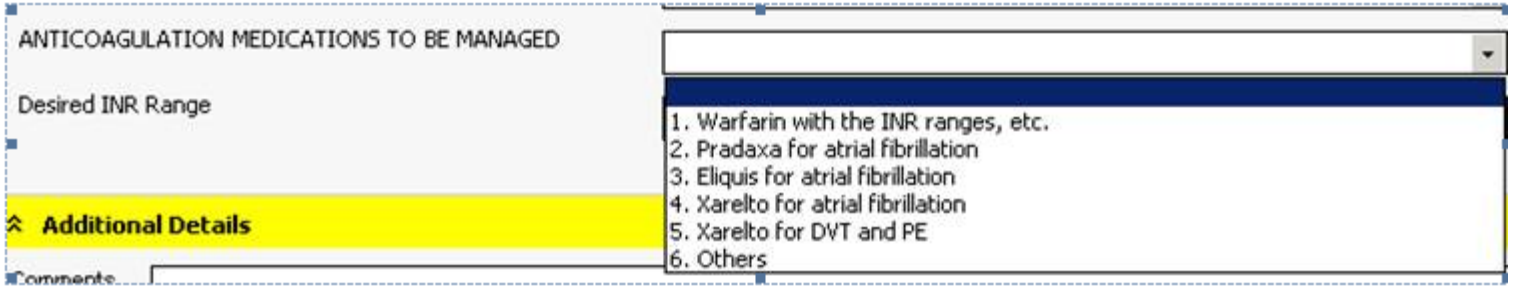

QA (v11.4.1)

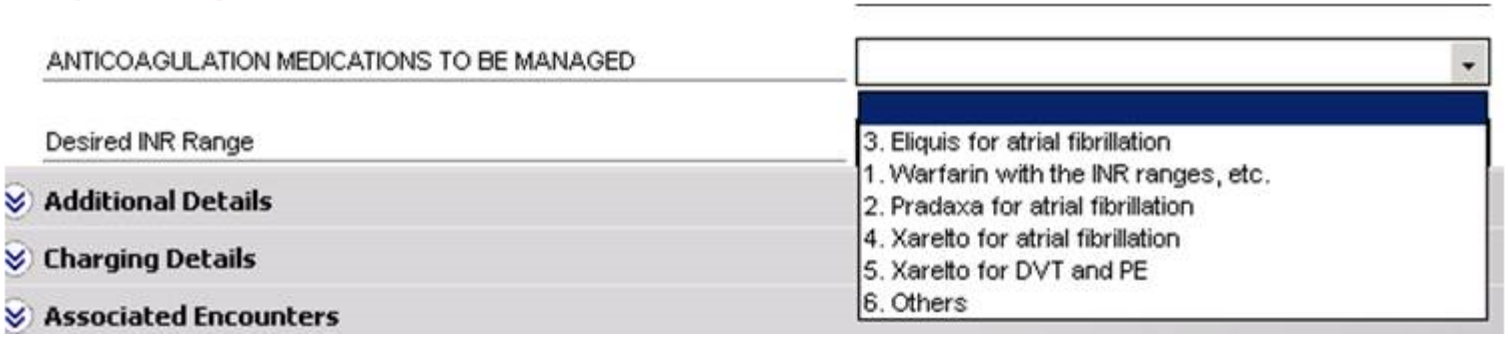

Testing- Gotcha's

- Quicksets
  - VOE error- random

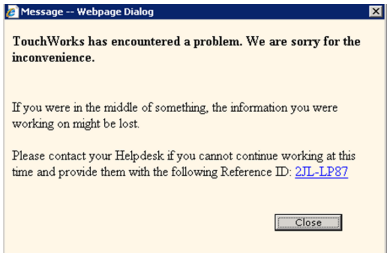

- Order Groups
  - Ordering from RX requiring to be done date
- Education
  - Extra clicks
- Note Assessment

  -When used in NAW can affect order entry
    - Fixed in v11.4.1 HF3

Testing- Gotcha's

- Finding diagnosis
  - Unable to see certain diagnosis expected to find
  - If in the favorites will be able to use
- Previous Exam
  - Changed and requires the preference note auto-insert audit details to be set to Y
- Audit trail in Note Outputs
  - Showing under certain sections- vitals, allergies

Training- Tips

- Develop your training plan early
  - How will you train users, classroom/hands on, recorded, quick tip sheets?
  - What users will need to be trained?
  - How long will end user training be for each role?
- Decide on need to know versus nice to know for training
  - Have to know versus enhancement
- Train based on roles
  - Train on what that user needs, don’t waste time

Training- Tricks

- Key areas for Providers: Problem Conversion, ACI changes- Blue hyperlinks, Rx Renew, Clinical Summary editing, Note changes
  - Train Super Users, involve them and get feedback on items with highest importance
- Have Rx Renew tasks generated to simulate new design
  - Upgrade tech can run a script to populate them in your test environment
- Show Problem conversion, consider using real patients for providers for a more real scenario.
  - Copy of Production and PMT conversion running- provides a more real scenario
  - Use demoblast to arrive the appt to have for Clinical Summary editing

Training- Gotcha's

- Web controls- dedicated 11.4.1 PC's (not applicable if using Citrix
  - If having classroom training, how will users access the 11.4.1 system, controls are not backwards compatible
- PMT conversion
  - How much was mapped? Will you be able to find problems to convert?
- How will you ensure users have the knowledge prior to go live?
- What if an error pops up during training?
  - Utilize this opportunity to show users what they need to send to team for issue reporting, include in training documentation if not classroom

Go Live- Tips

- Consider a mock Go Live
- Assign out configuration prior to go live weekend
- Have all configuration spreadsheets ready by Friday of Go Live
- Have succinct test plans for testers
- Test high risk items first
- Test reported issues that got resolved during upgrade project
- Validate web controls/scan push if possible

Go Live- Tricks

- Test Rx Renews on a real patient with a real provider
- Do you have any sites open on go live weekend, consider releasing system to them prior to Monday if possible
- Identify Go Live Blocking Issues when reporting cases on Go Live weekend
- Involve third party vendors as appropriate to validate all interfaces/ test all integration points
- Notify users and/or Super Users of any issues
- Have a central command/activation center

Go Live- Gotcha's

- Parallel Upgrade- firewall/IP issues
- Free text Preference- Order Status Reason- Free text required
- Rx Renew tasks not coming in
- Web controls
- Issue Reporting/ Communication back to end users
- Change Management

Suggestions/Questions

- **Client Connect**
- **Local Regional User Group Involvement**
- **Share Information!**

Need Help/Have More Question?

- **Contact: sales@galenhealthcare.com**

Keywords

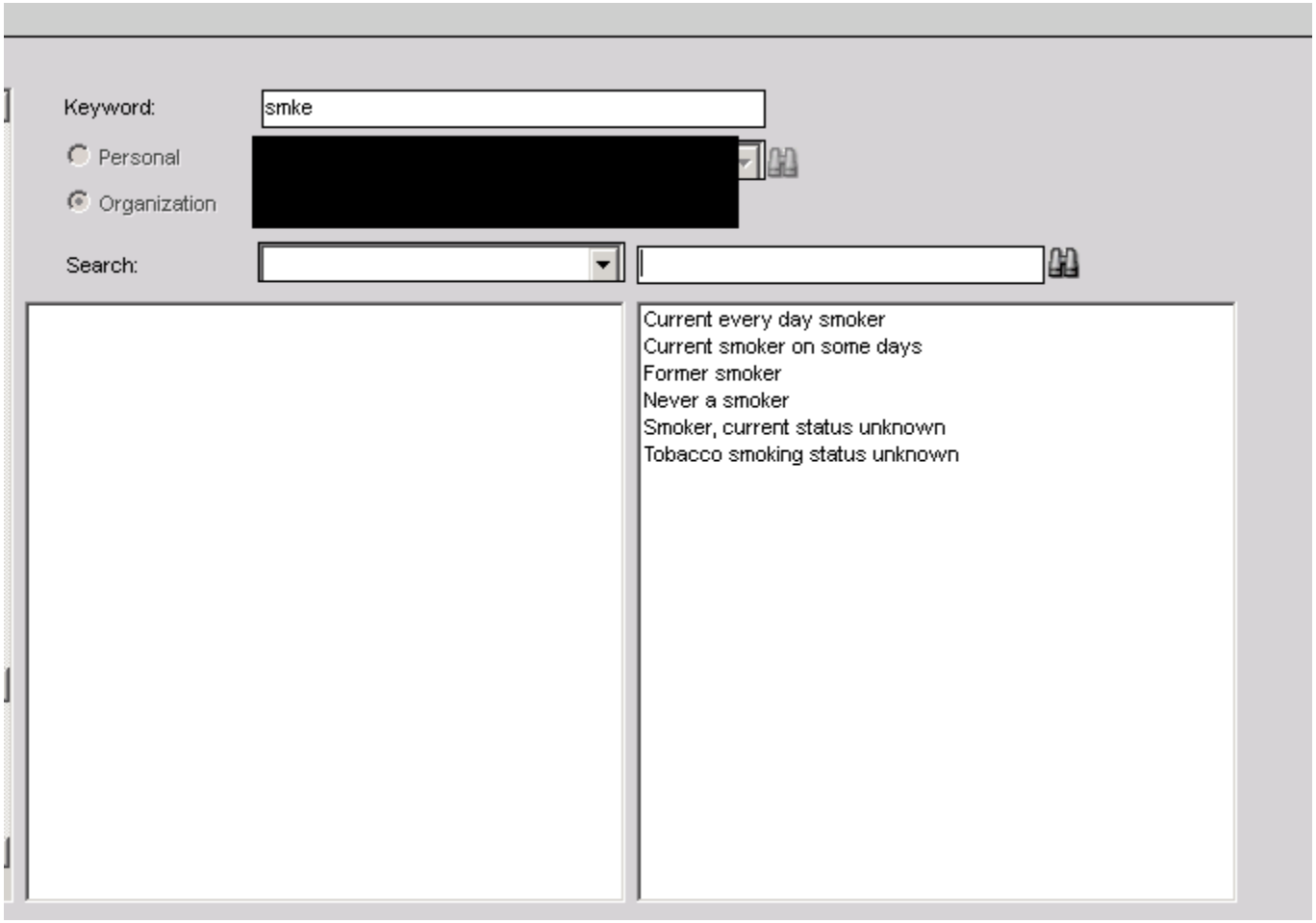
Keyword:
smke
Personal
Organization
Search:
Current every day smoker
Current smoker on some days
Former smoker
Never a smoker
Smoker, current status unknown
Tobacco smoking status unknown

Keyword Search in ACI

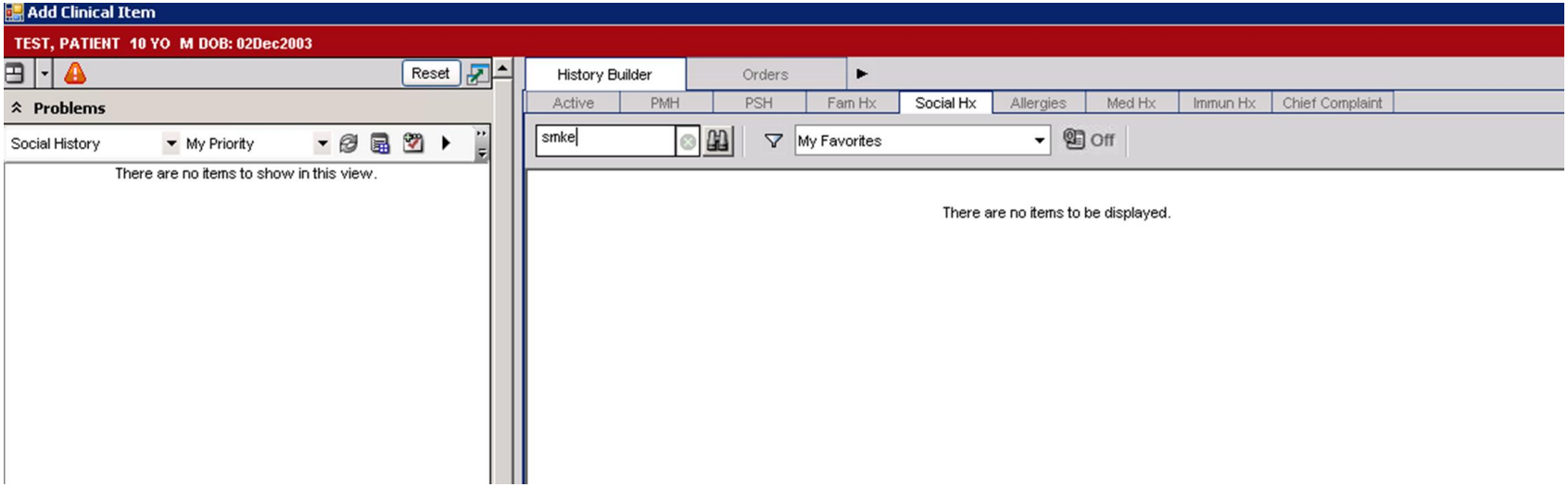

Billing Location Dictionary

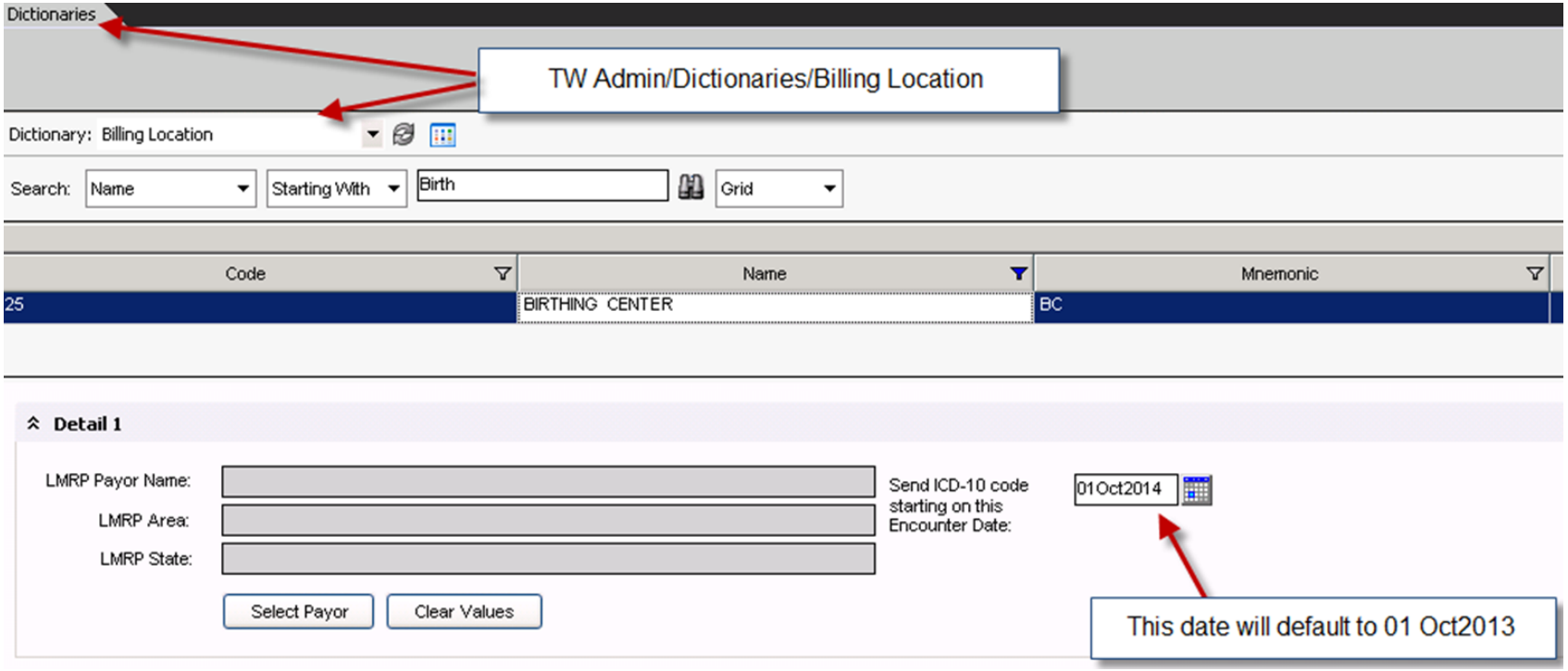

Carbon Copy Change

V11.2.3

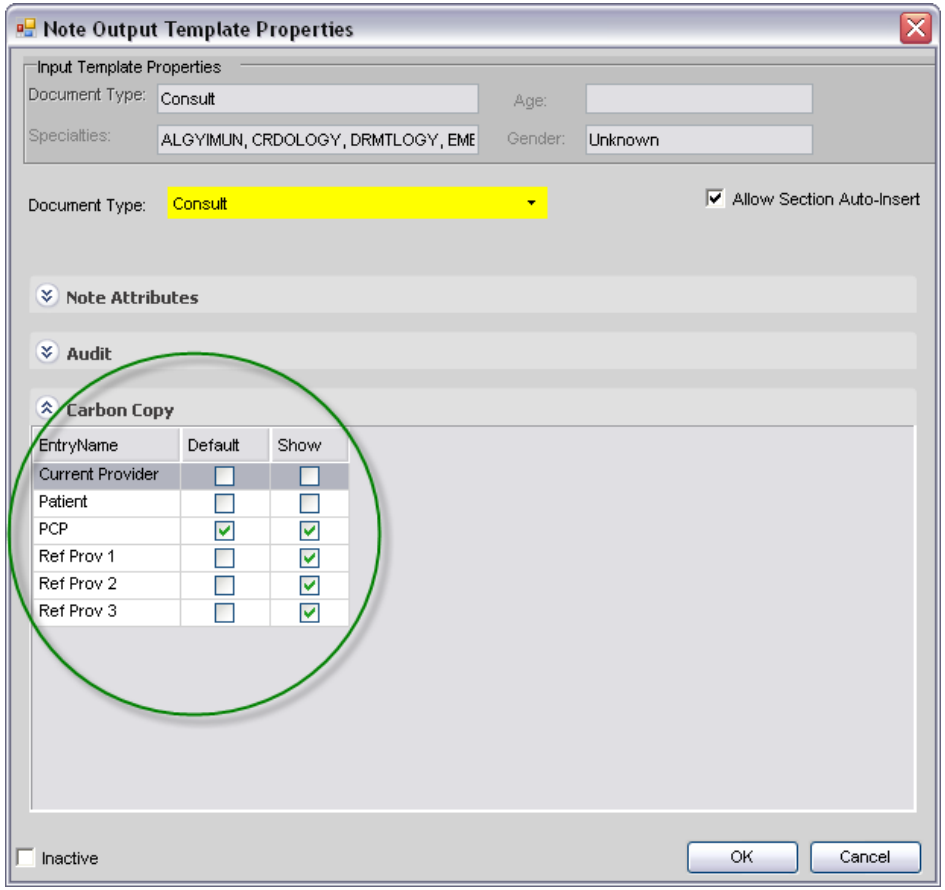

V11.4.1+

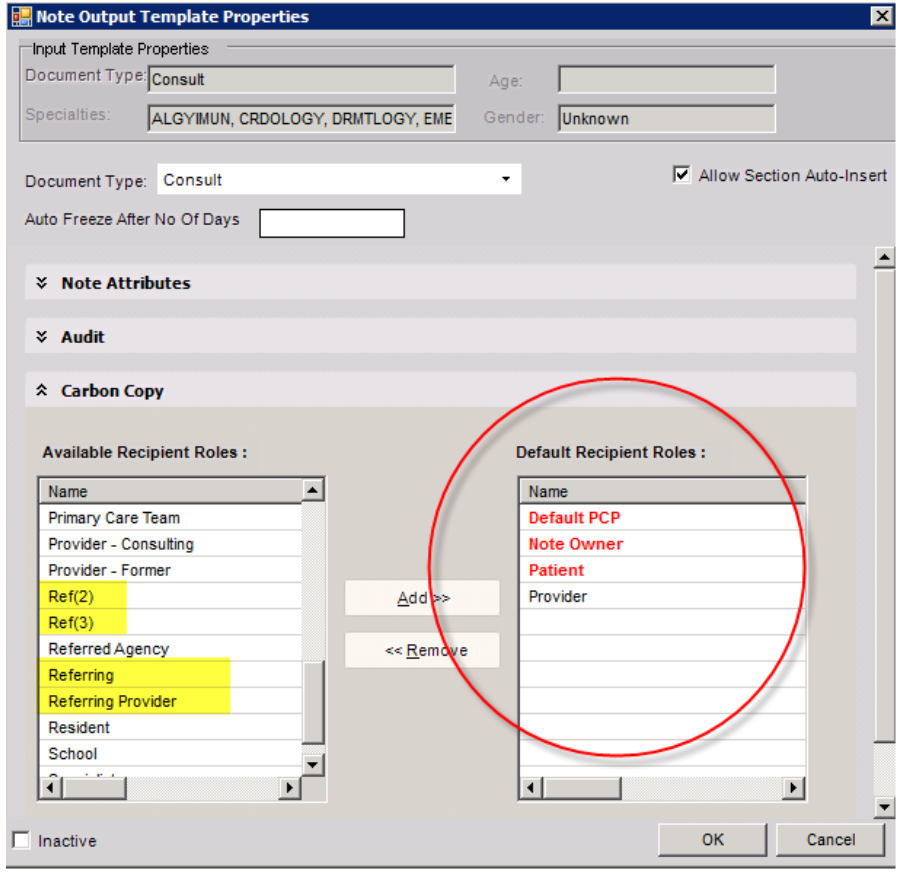

Carbon Copy after running new script

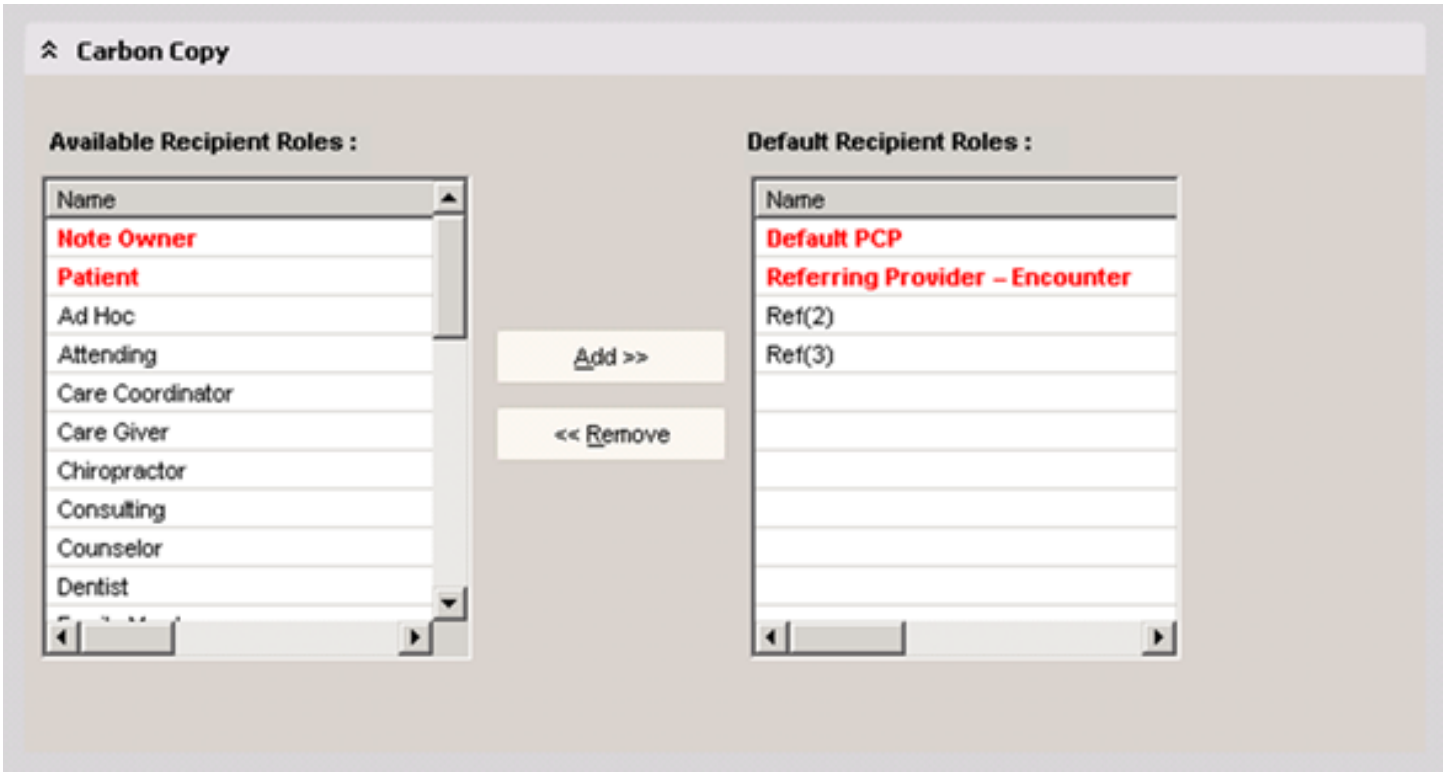

Immunization History- New Required AOE

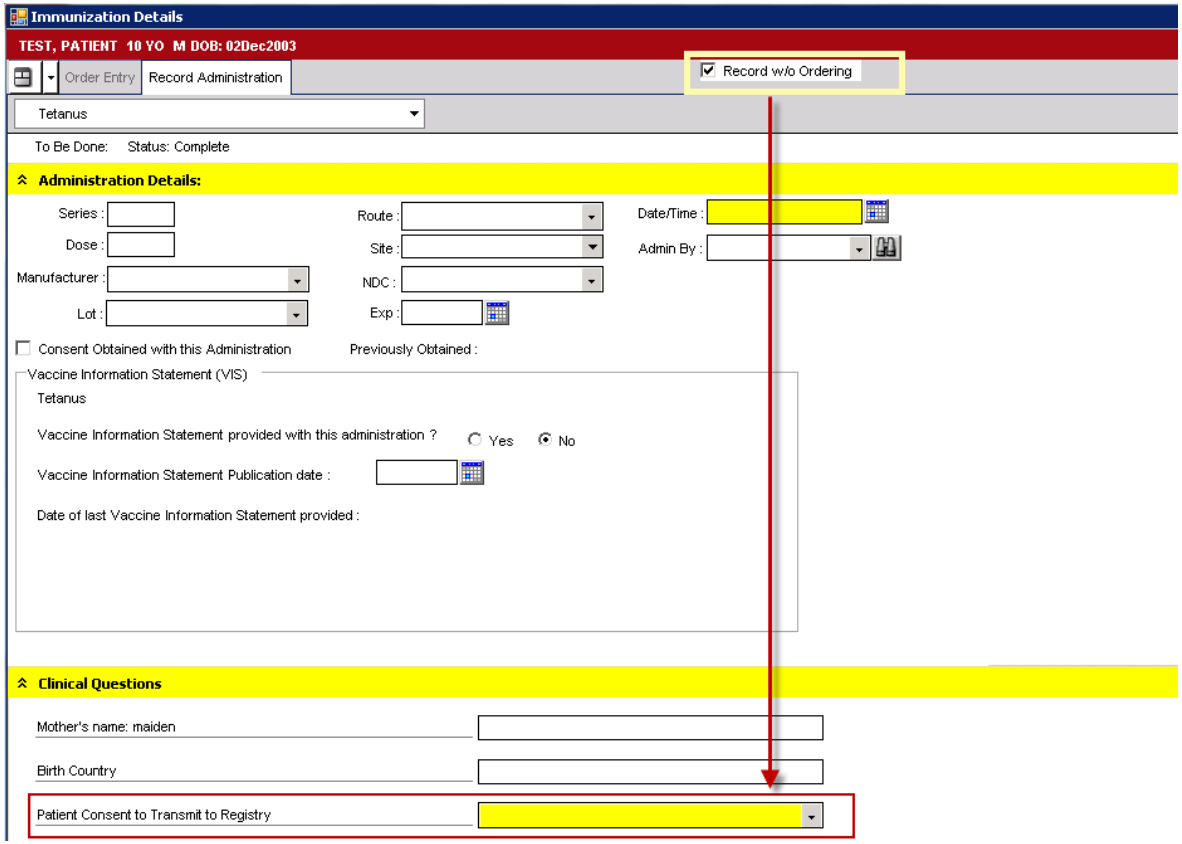

GALEN HEALTHCARE SOLUTIONS

RX Renewal Dosage Calculator / Spilt Screen

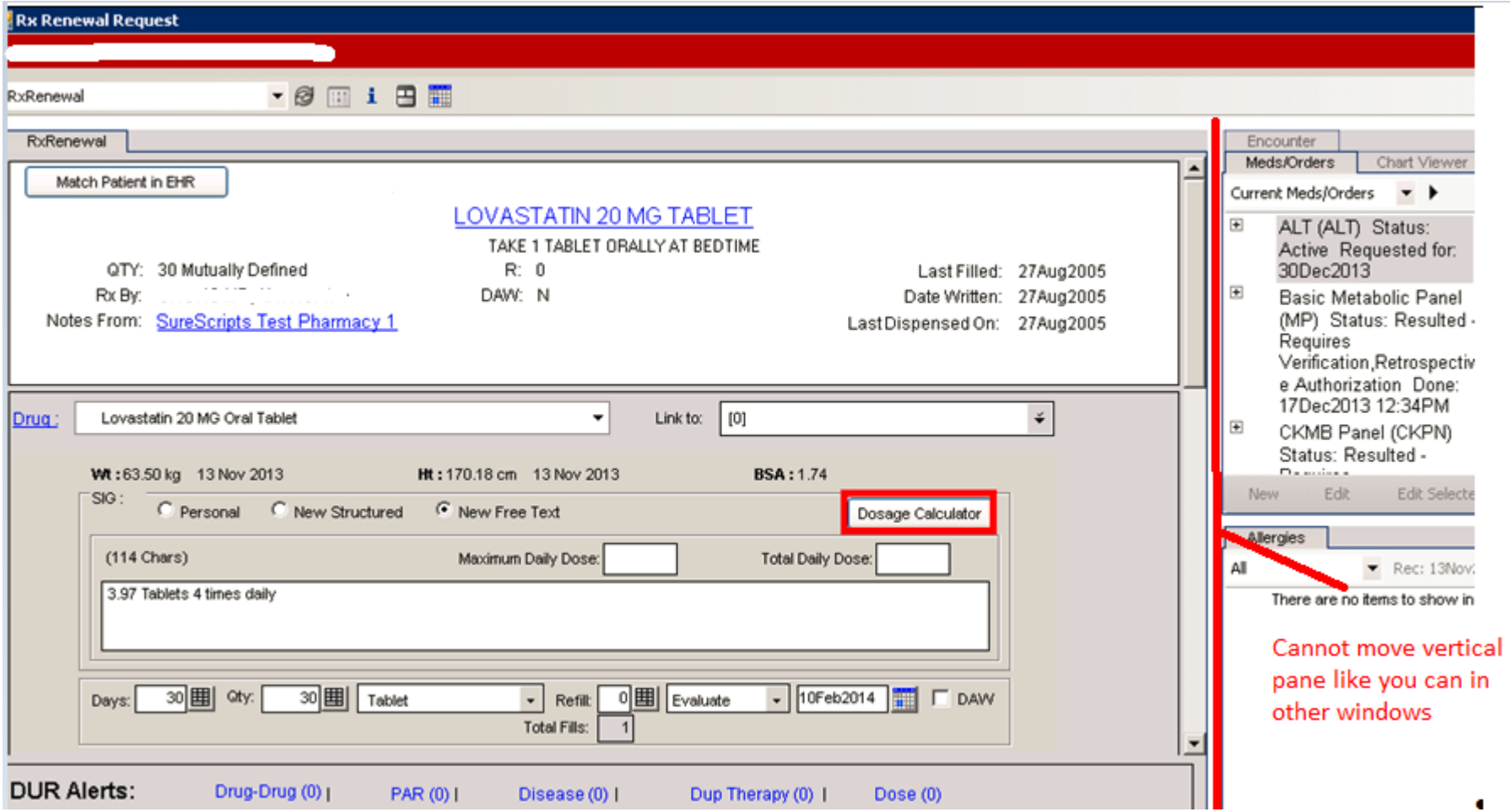

Dosage Calculator

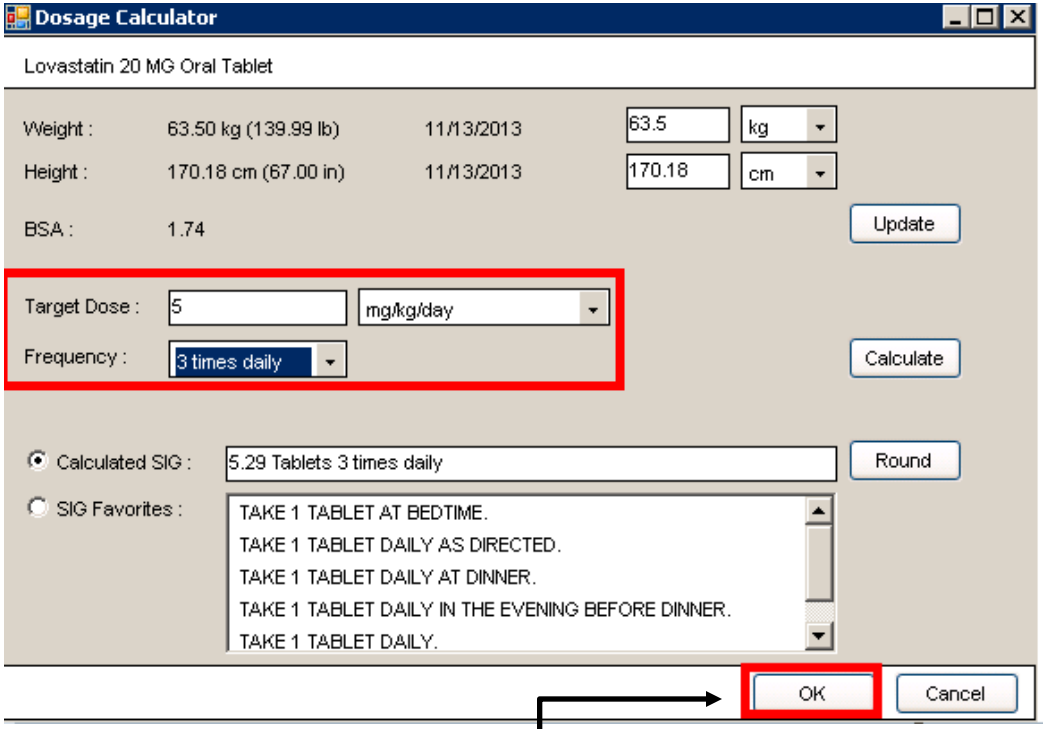

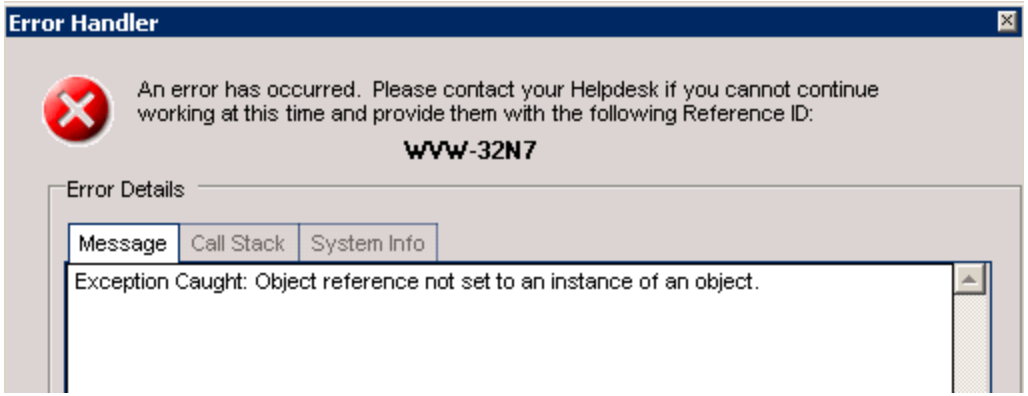

Next Slide

Clinical Summary Issues

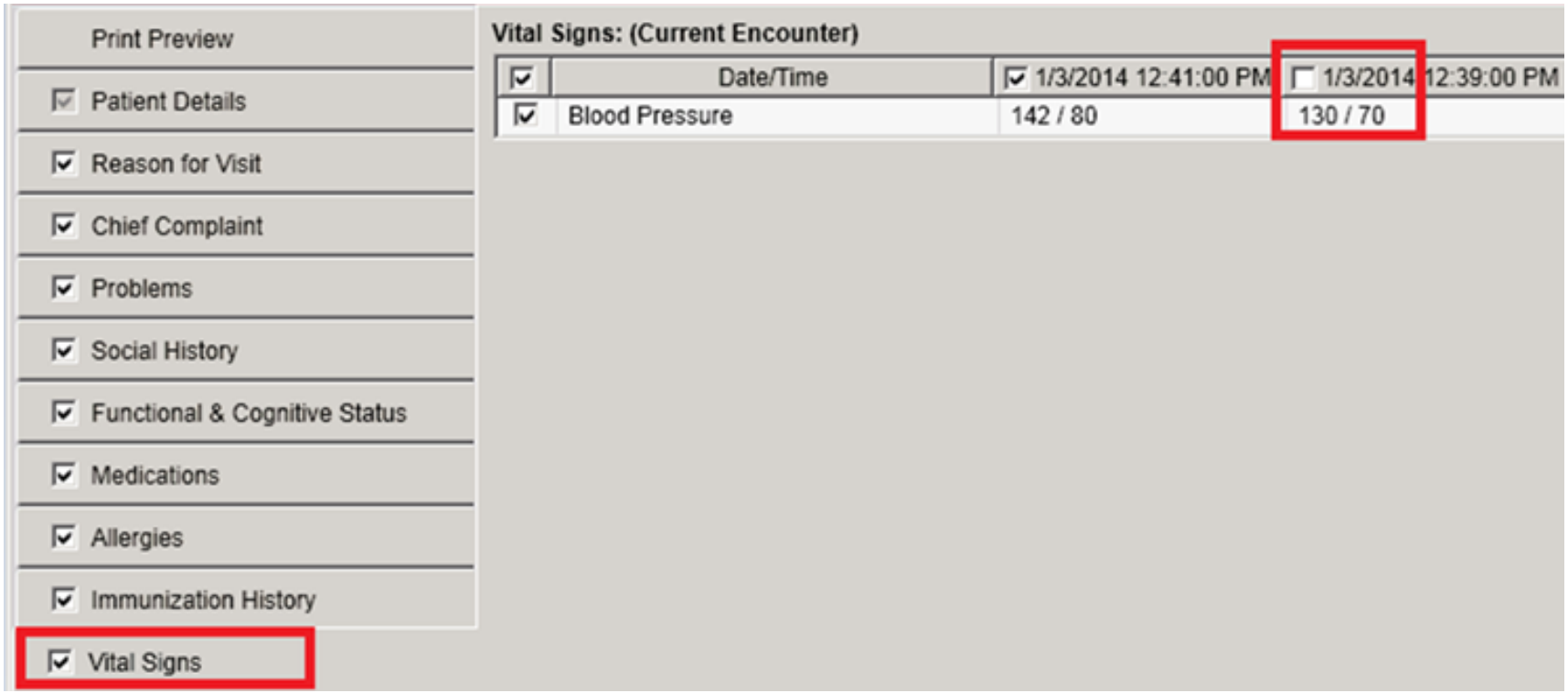

GALEN HEALTHCARE SOLUTIONS

SSMT Spreadsheet

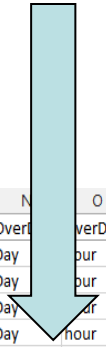

	A	B	C	D	E	F	G	H	I	J	K	L	M	N	O	P	Q	R	S	T
1	*HDROrder Cc	Orderable Item	SEQUENCI	Request P	ReferToV	Referredt	ReferredT	OverDueI	OverDueI	OverDueI	OverDueI	OverDueI	OverDueI	OverDueI	verDueI	OverDueI	OverDueI	OverDueI	ScheduleAppoINTmentFLAG	QOModPi
139	sGD2531	XR ARTHROGRAM KNEE RIGHT	1					335	24	24	24	30	N	Day	our	hour	hour	Day	N	
140	sGD2504	XR ARTHROGRAM SACROILIAC JOINT	1					335	24	24	24	30	N	Day	our	hour	hour	Day	N	
141	sGD2501	XR ARTHROGRAM SACROILIAC JOINT	1					335	24	24	24	30	N	Day	ur	hour	hour	Day	N	
142	sGD0299	XR ARTHROGRAM SHOULDER LEFT	1					335	24	24	24	30	N	Day	hour	hour	hour	Day	N	
143	sGD2500	XR ARTHROGRAM SHOULDER RIGHT	1					335	24	24	24	30	N	Day	hour	hour	hour	Day	N	
144	sGD0283	XR ARTHROGRAM TEMPOROMANDIBI	1					335	24	24	24	30	N	Day	hour	hour	hour	Day	Y	
145	sGD2539	XR ARTHROGRAM TEMPOROMANDIBI	1					335	24	24	24	30	N	Day	hour	hour	hour	Day	Y	
146	sGD2532	XR ARTHROGRAM WRIST LEFT	1					335	24	24	24	30	N	Day	hour	hour	hour	Day	N	
147	sGD2533	XR ARTHROGRAM WRIST RIGHT	1					335	24	24	24	30	N	Day	hour	hour	hour	Day	N	
148	sGD0163	XR BONE AGE	1					335	24	24	24	30	N	Day	hour	hour	hour	Day	N	
149	sGD0081	XR BONE LENGTH OF LONG BONES	1					335	24	24	24	30	N	Day	hour	hour	hour	Day	N	
150	sGD0257	XR CALCANEUS LEFT 2 OR MORE VIEW	1					335	24	24	24	30	Y	Day	hour	hour	hour	Day	N	
151	sGD0069	XR CALCANEUS RIGHT 2 OR MORE VIE	1					335	24	24	24	30	Y	Day	hour	hour	hour	Day	N	
152	sGD0023	XR CERVICAL SPINE WITH OBLIQUE AI	1					335	24	24	24	30	Y	Day	hour	hour	hour	Day	N	
153	sGD0092	XR CERVICAL SPINE 1 VIEW	1					335	24	24	24	30	N	Day	hour	hour	hour	Day	N	
154	sGD0021	XR CERVICAL SPINE 2 OR 3 VIEWS	1					335	24	24	24	30	Y	Day	hour	hour	hour	Day	N	

Quicksets- VOE Errors

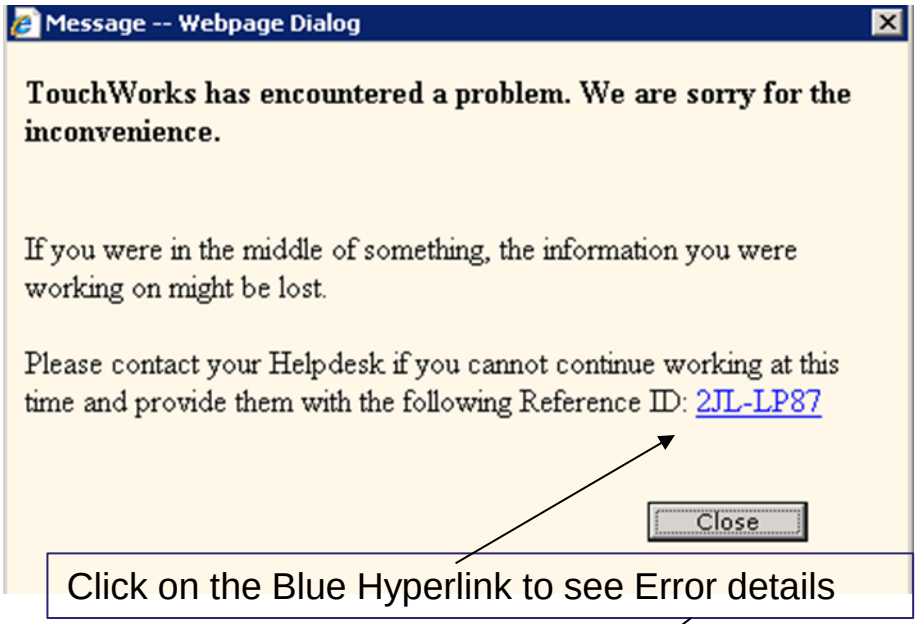

Click on the Blue Hyperlink to see Error details

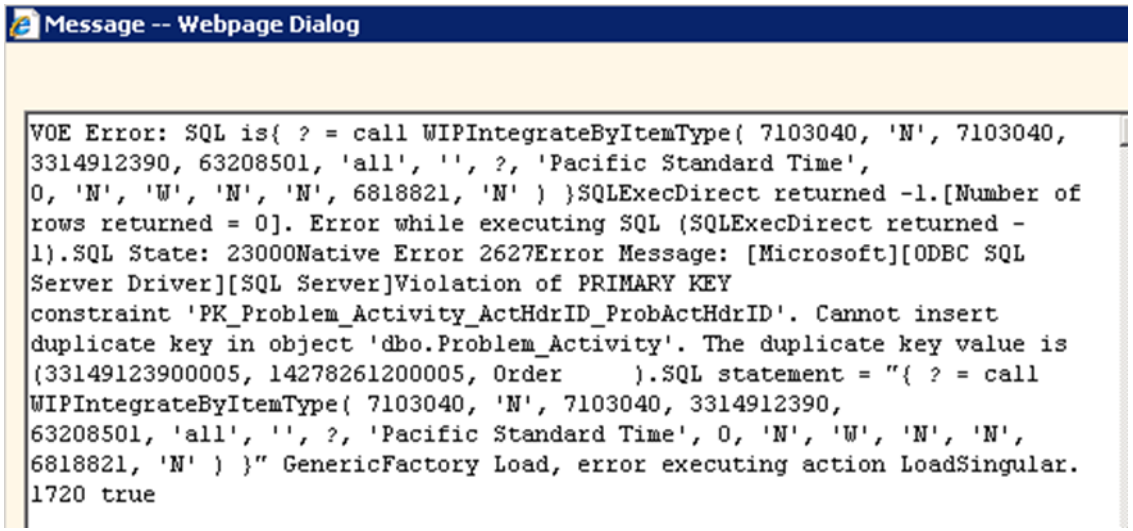

The only way to get out of this screen is to Delete Unsaved material and this pop up

VOE Pop up

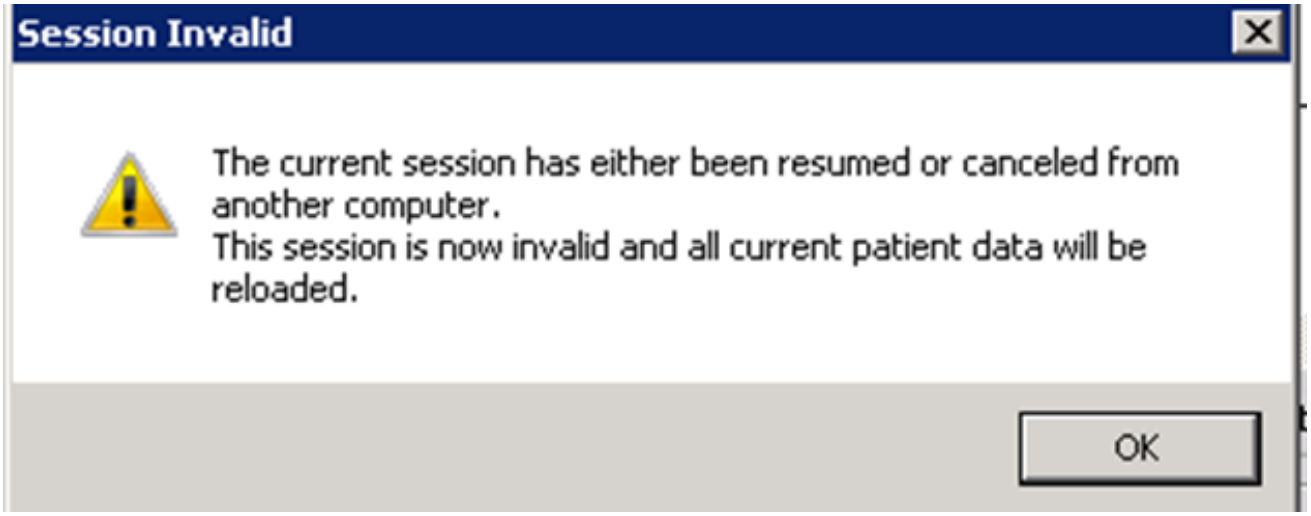

Work around: Users can place the order in the ACI under the appropriate tab such as Lab, Rad, F/U and not use quicksets and no VOE error will occur.

Next

Note Audit- **Outputs including the Allergy Section still show the audit section and the Hide Format Option button to unselect is grayed out.**

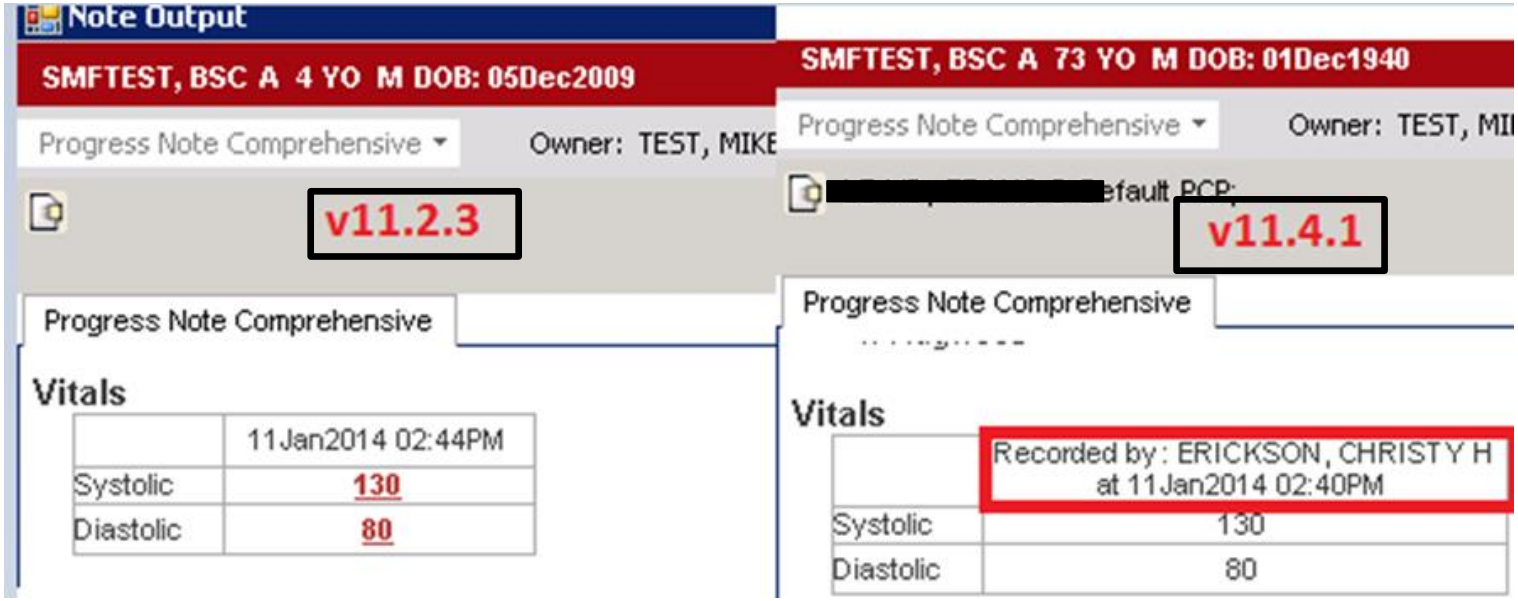

Note Output Example

Note Template build example

Next Slide

Missing Diagnosis

Example Search

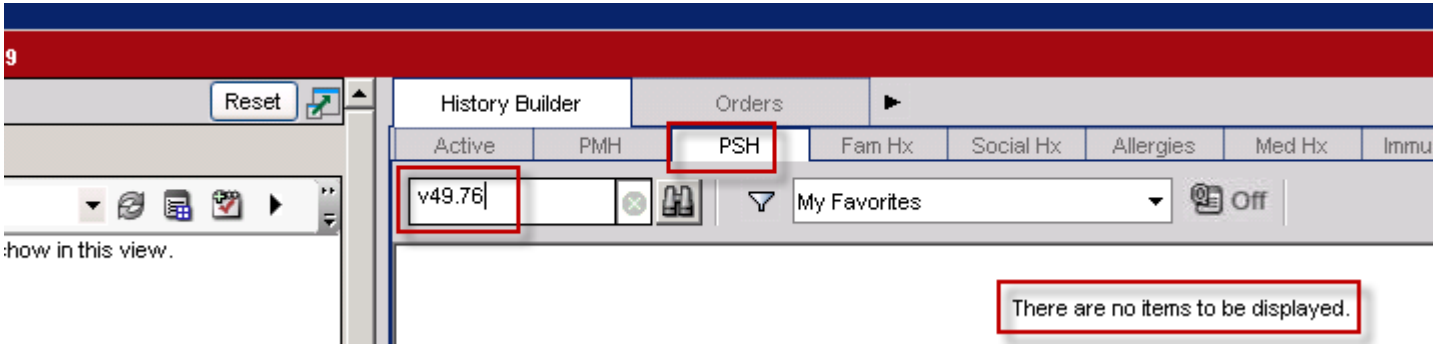

Work around

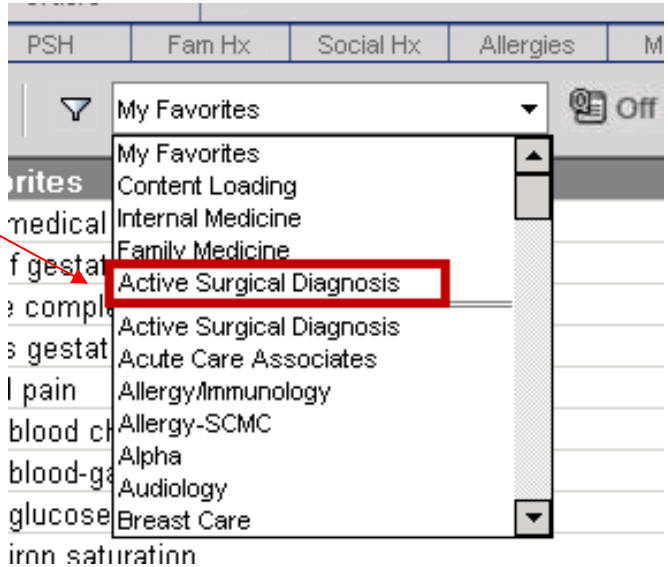

Next Slide

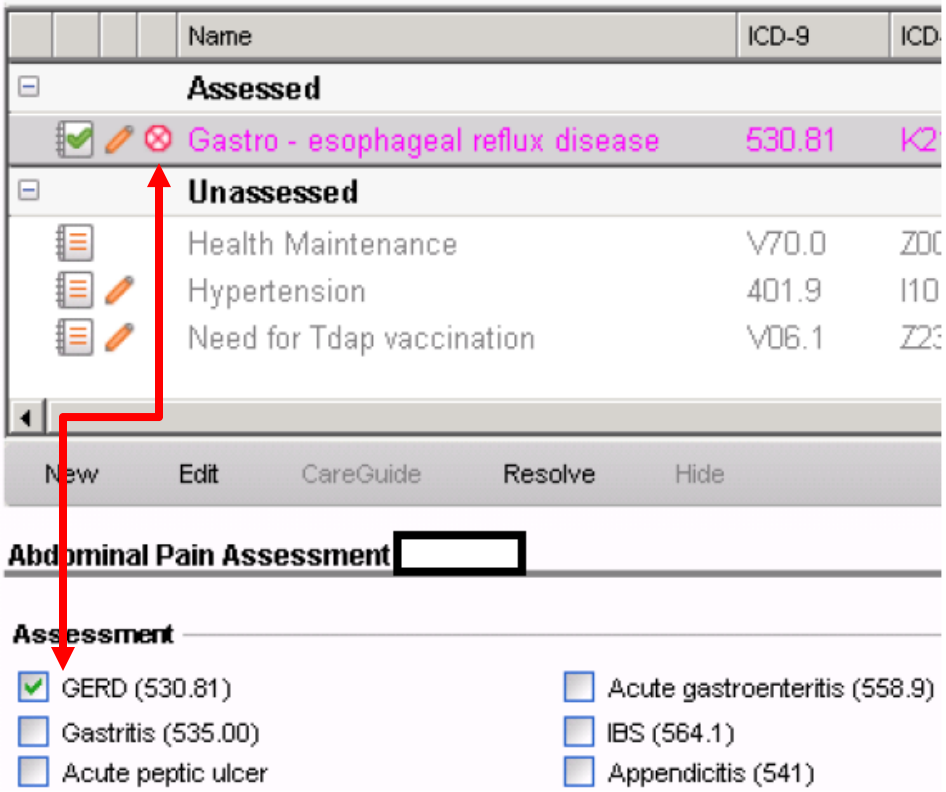

Note Assessment

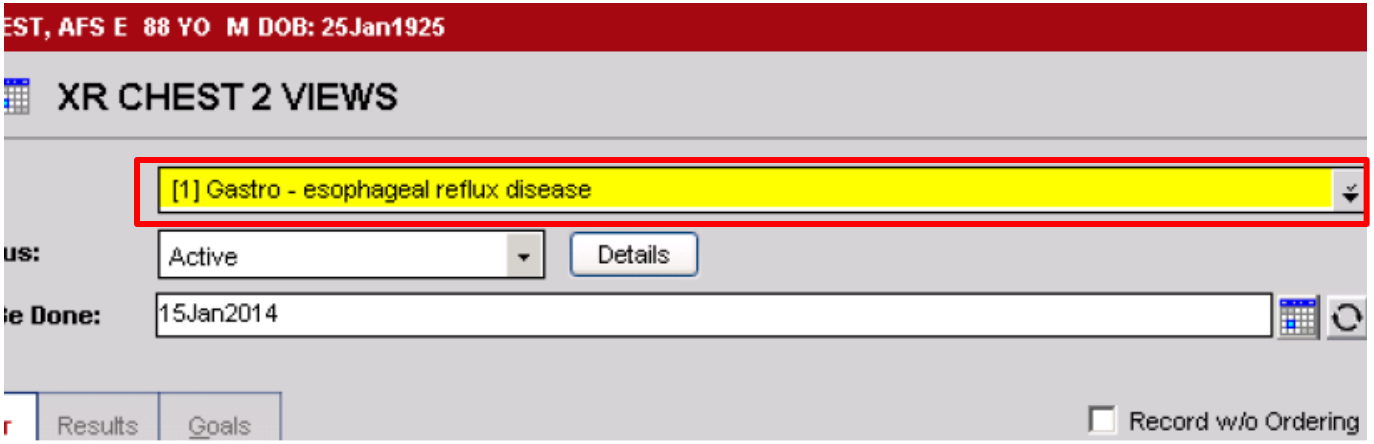

Next Slide